

PROPOSED CONSTRUCTION OF A RESIDENTIAL BUILDING  
AT S. NO 32/A3 & CART TRACK MANIPAKKAM VILLAGE  
SRI PERUMBUDUR TALUK, CHINGLEPUT DT.

SPECIFICATIONS  
 FOUNDATION IN CC 1:4:8 OVER SAND FILLING  
 FOUNDATION, BASEMENT AND SUPER STRUCTURE  
 IN BRICKWORK USING CM 1:5  
 PLASTERING IN CM 1:5 FOR BW AND IN CM 1:3 FOR CEILING  
 FLOORING WITH MOSAIC TILES OVER CC 1:4:8  
 WOOD WORK WITH T.W  
 COLOUR WASHING TWO COATS OVER ONE COAT OF PRIMER  
 INTERIOR WITH DRY DISTEMPER AND EXTERIOR CEMENT PAINT

PART LAYOUT  
 NOT TO SCALE

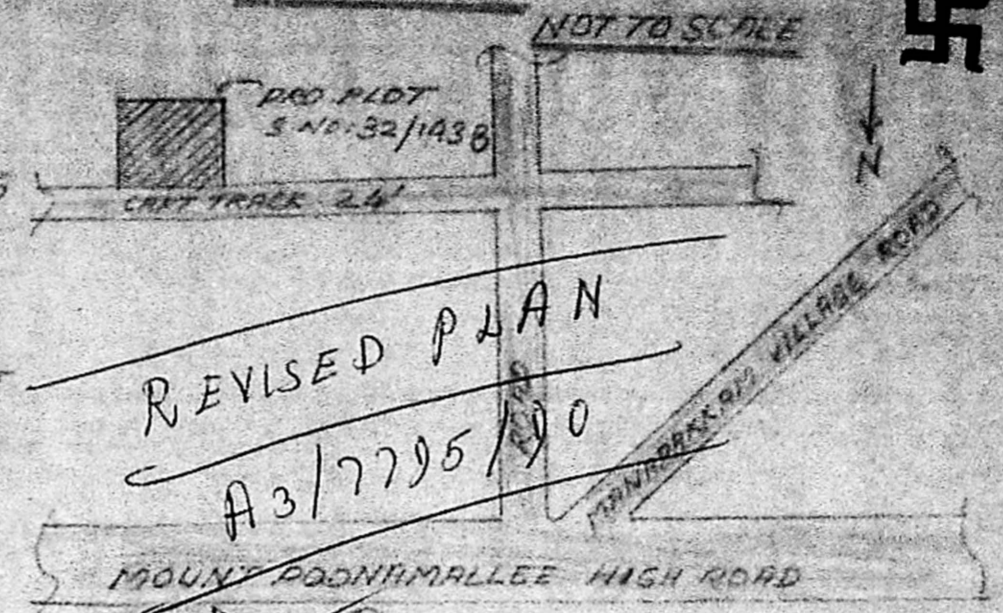

REVISED PLAN  
 A3/7795/90

Planning Permit No. A/159/90  
**APPROVED**  
 SUBJECT TO THE CONDITIONS IN  
 THIS OFFICE LETTER  
 No. A3/7795/90 DATED 15.01.90  
 FOR MEMB. SECRETARY  
 MADRAS MUNICIPAL  
 DEVELOPMENT AUTHORITY  
 D. MAREKKA 8200930000

SECTION OF SEPTIC TANK  
 NOT TO SCALE

D <sub>1</sub>	T.W. DOOR	3'6" x 7'0"
D <sub>2</sub>	T.W. DOOR	3'0" x 7'0"
W	AL. GLAZED WINDOW BAY	8'0" x 7'0"
W <sub>1</sub>	AL. GLAZED WINDOW BAY	8'0" x 4'6"
W <sub>2</sub>	AL. GLAZED WINDOW	4'5" x 4'6"
W <sub>3</sub>	AL. GLAZED FRENCH WINDOW	6'0" x 7'0"
V	AL. VENTILATOR	3'0" x 2'6"

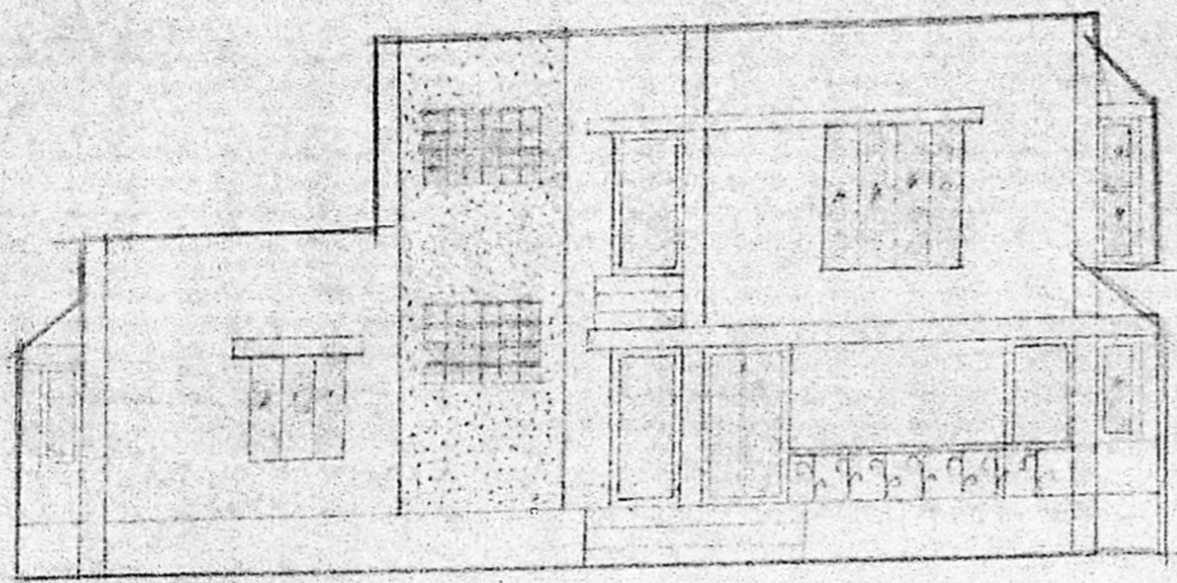

ELEVATION

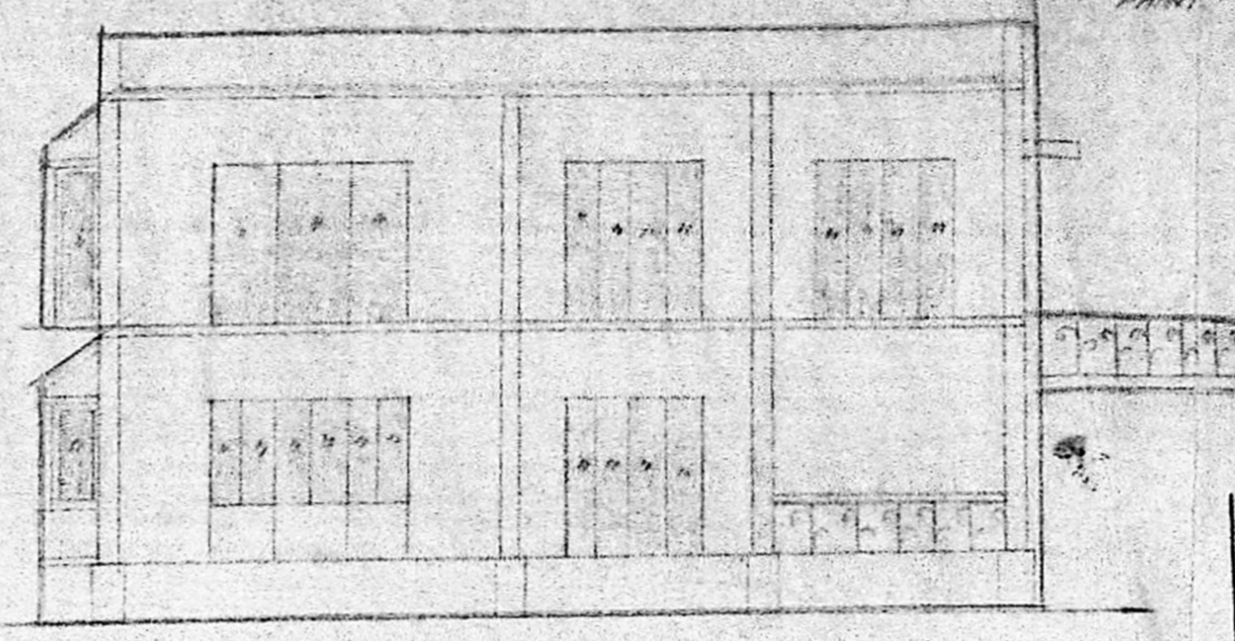

SECTION ON A-A

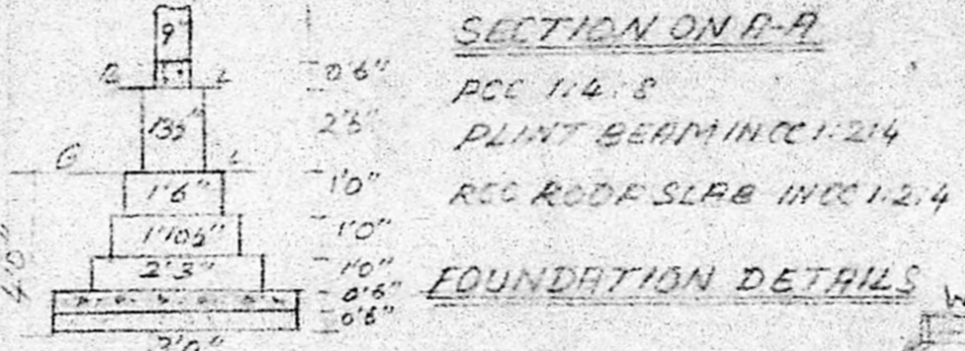

FOUNDATION DETAILS

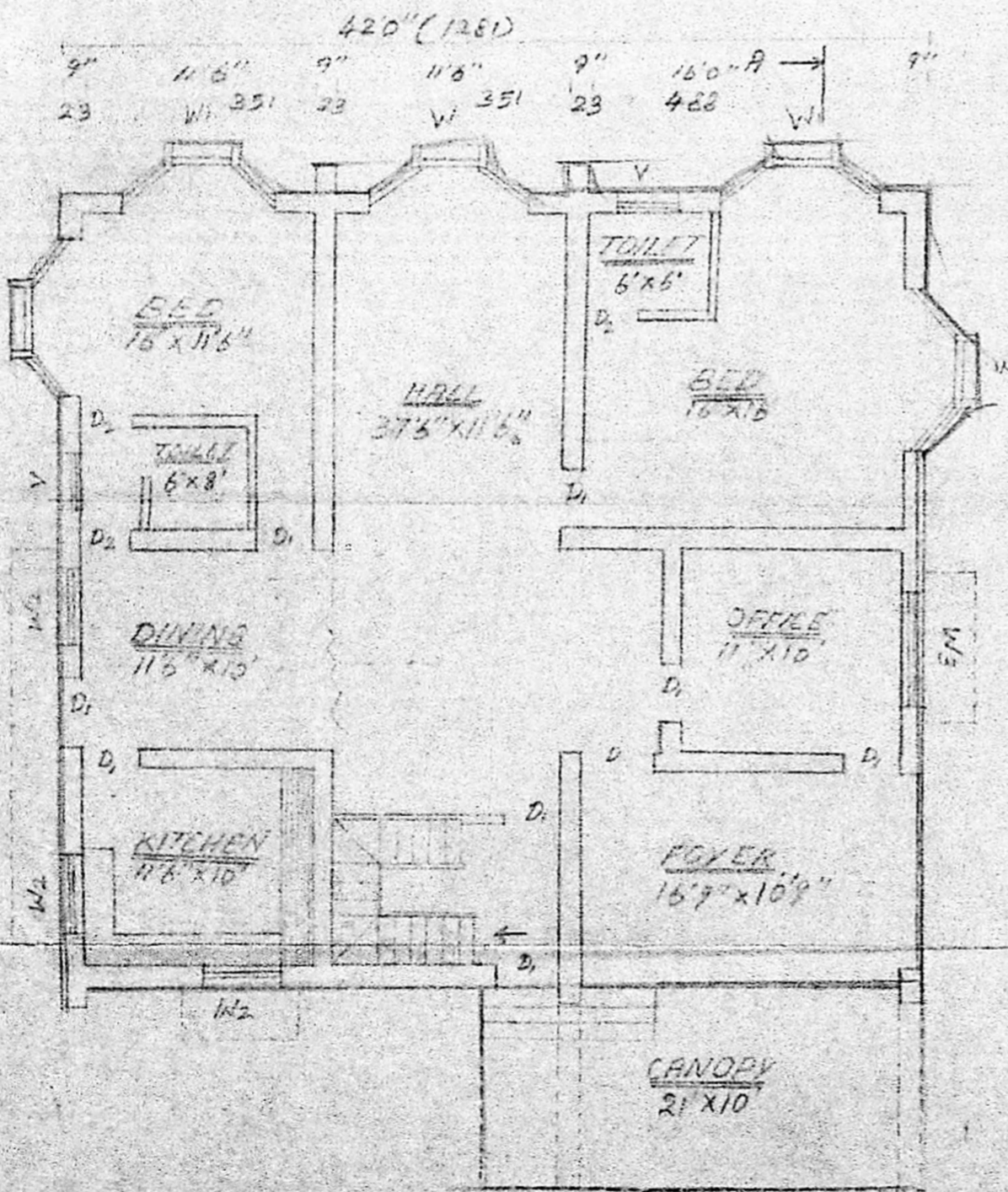

GROUND FLOOR PLAN

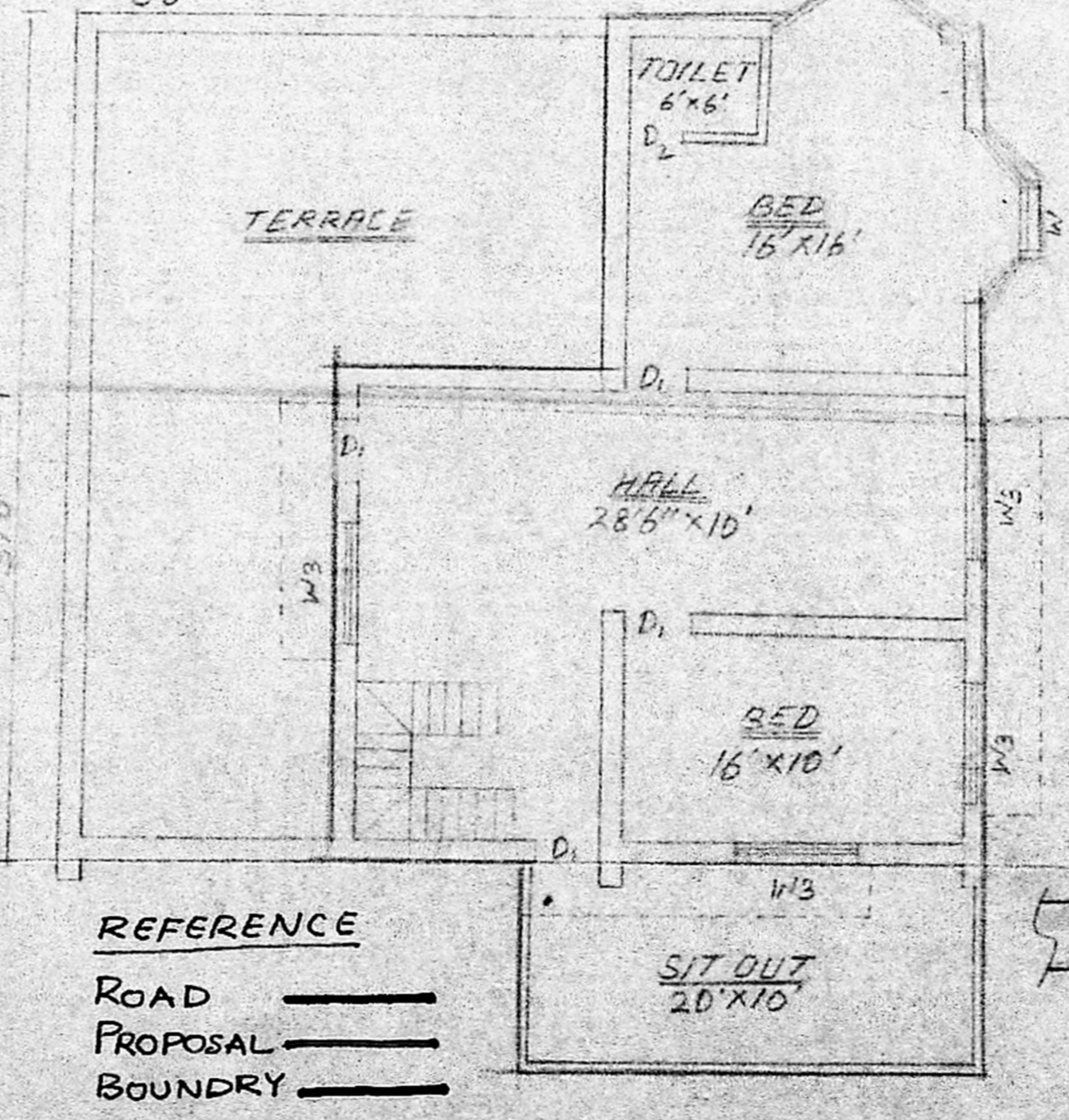

FIRST FLOOR PLAN

REFERENCE  
 ROAD ———  
 PROPOSAL ———  
 BOUNDARY ———

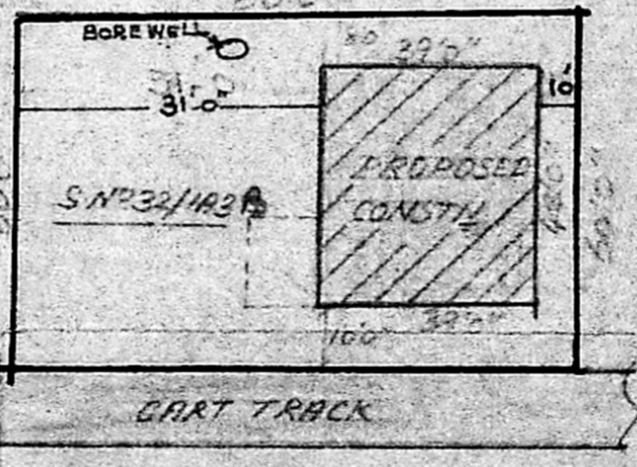

ORIENTATION PLAN  
 NOT TO SCALE

PLT AREA - 480 SFT (446.52 m<sup>2</sup>)  
 PLINTH AREA GROUND FLOOR - 1638 SFT (152.4)  
 FIRST FLOOR - 938 SFT (87.25)  
 TERRACE - 700 SFT (65.15 m<sup>2</sup>)  
 SCALE 1:100

V. Srinivasulu  
**V. SRINIVASULU, L.C.E.**  
 Asst. Executive Engineer (Road)  
 Consulting Civil Engineer,  
 REGD. No. 270.  
**CLASS I LICENSED SURVEYOR**  
 CORPORATION OF MADRAS  
 LIC. No. 60, Valluvar Road,  
 MUMBAKKAM, MADRAS